

**1 Ground Floor Dimension Plan**  
1 : 50

**\* Secondary Heating** - Wood Burning Stove Max Output 4.5kW - Flue Size 127ø  
Min Clearance - Sides (150mm), Rear (50mm)  
Provide Heat In Front Of Door min 125mm Thick Of Non Combustable Material And To Project min 300mm. To be constructed with Pumice Flue Liners (Size to suit wood burning stove) include for starter unit complete with flue ring adaptor.

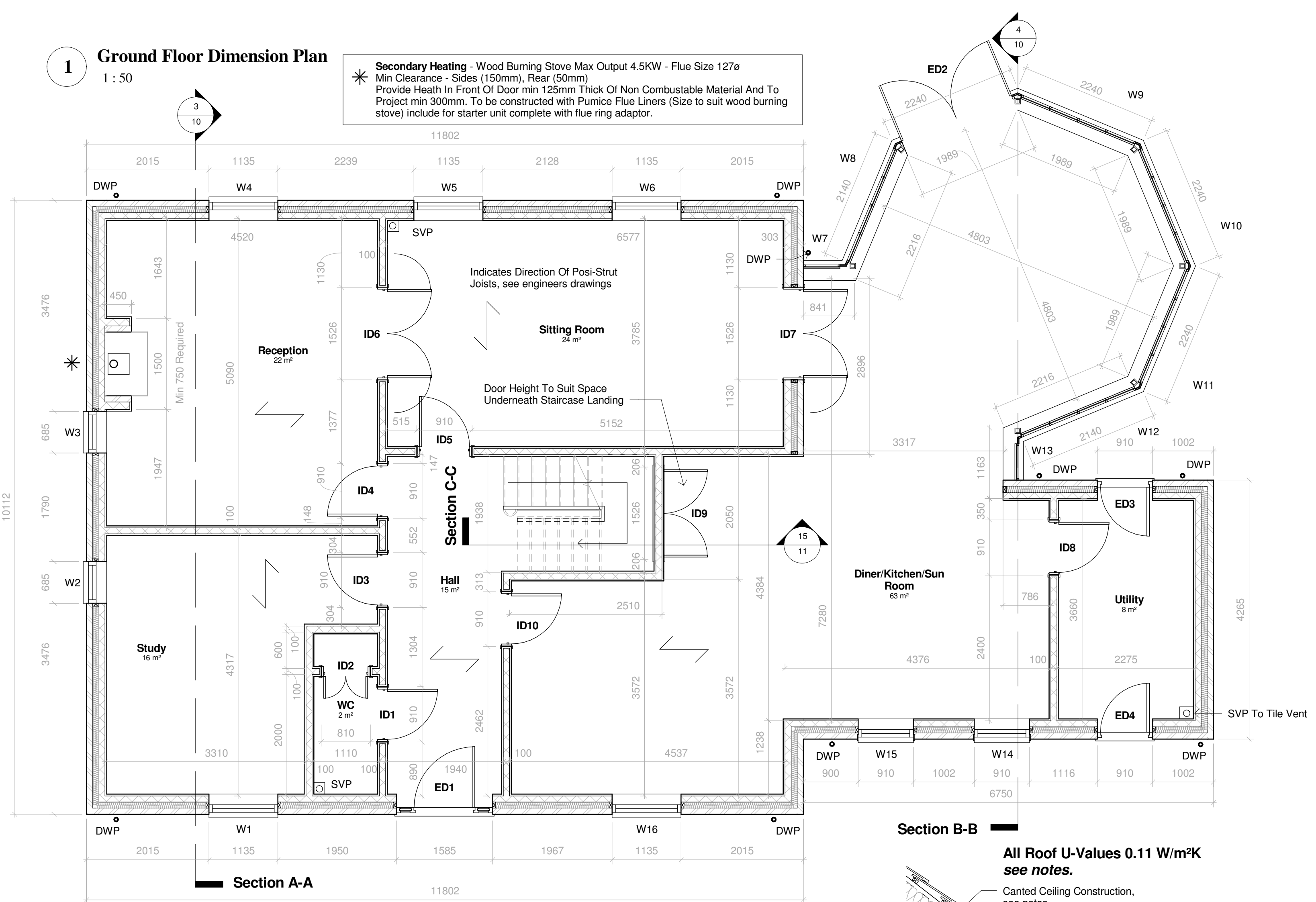

**2 First Floor Dimension Plan**  
1 : 50

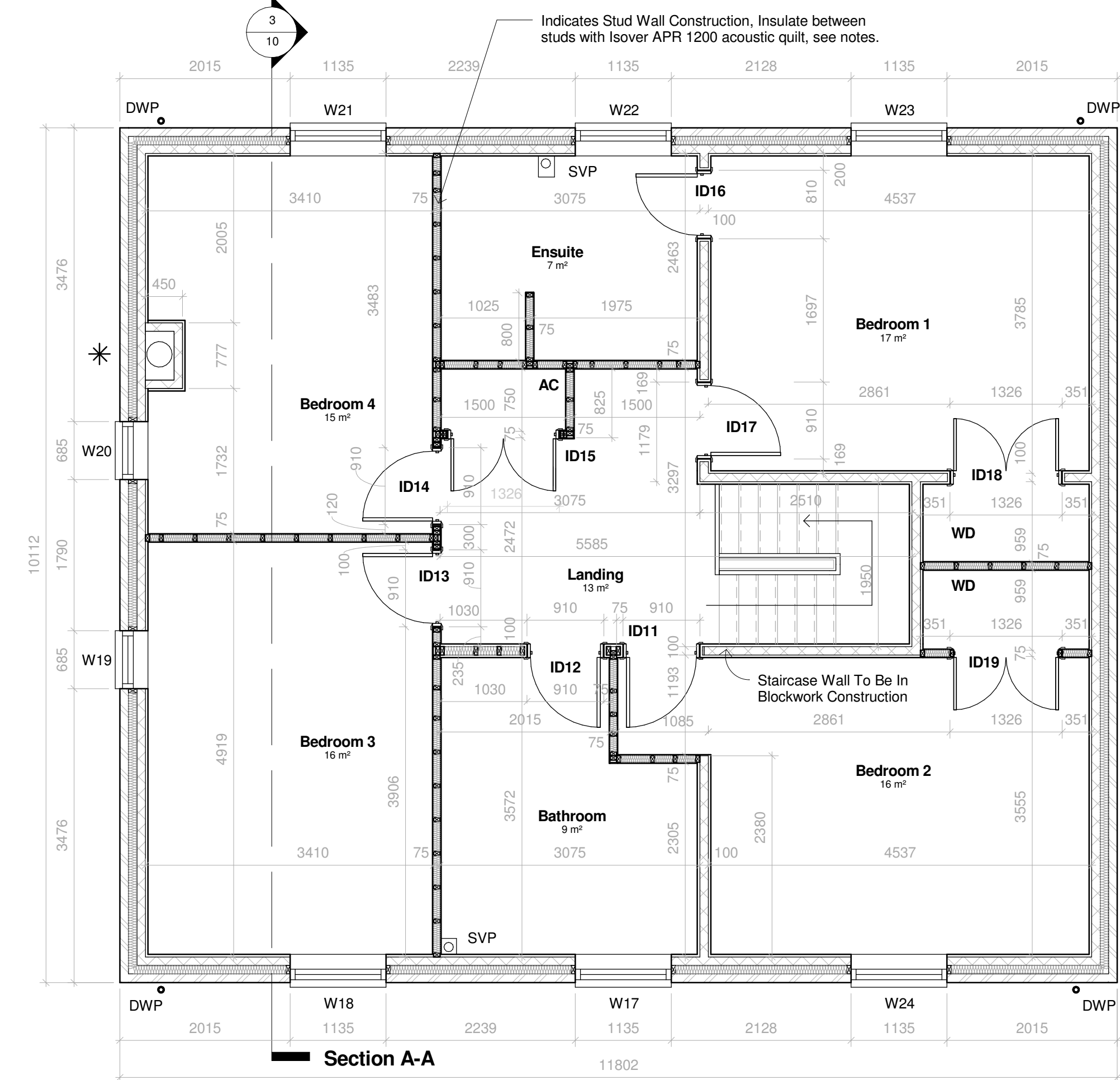

**3 Sunroom Detail**  
1 : 20

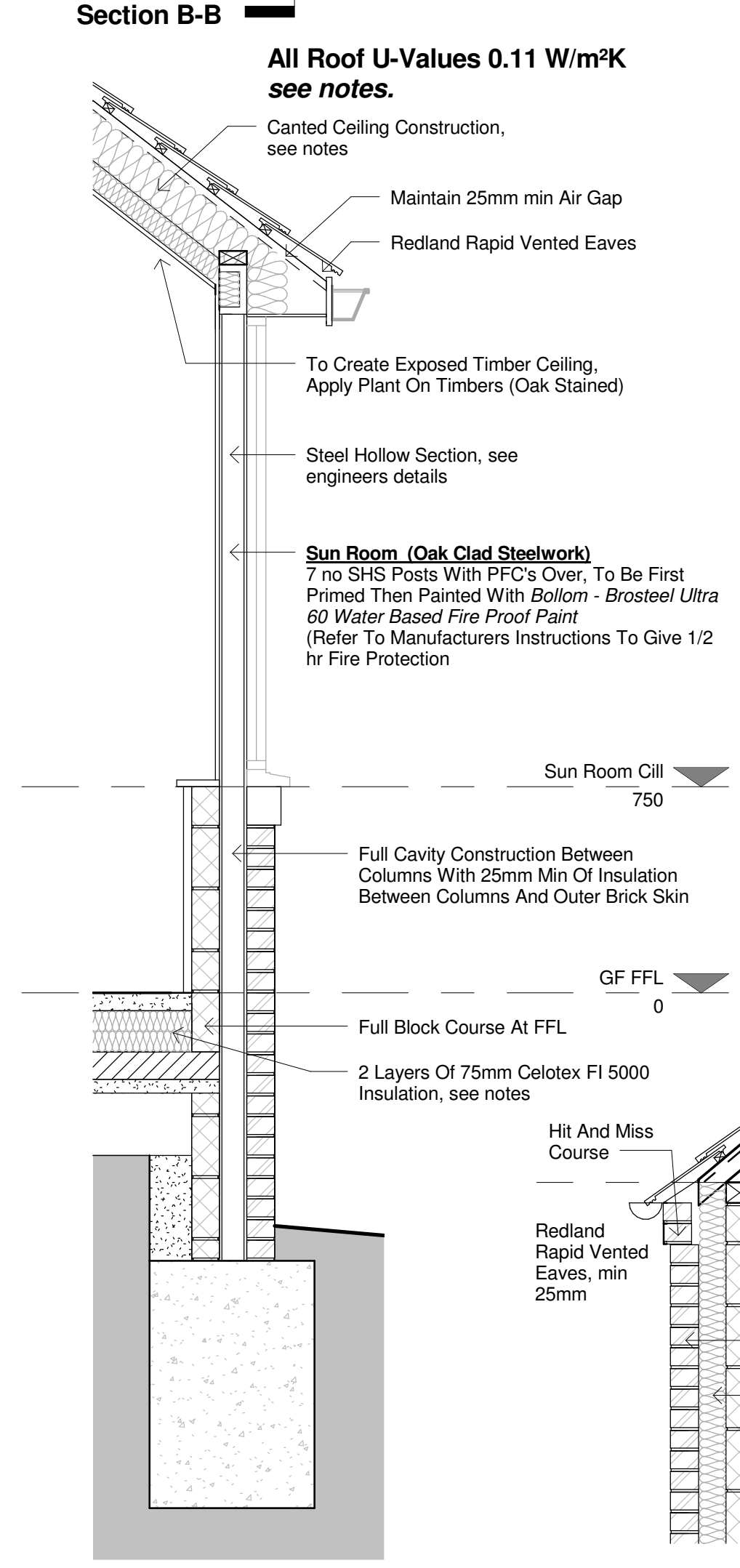

**6 Roof Connection Detail**  
1 : 20

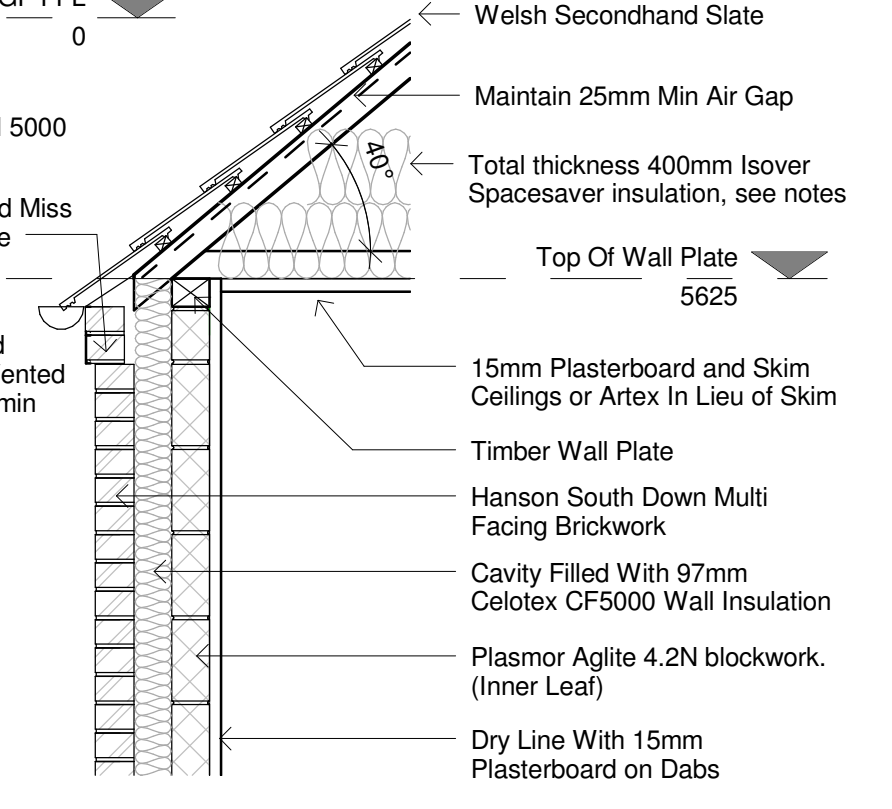

**7 Ground Connection Detail**  
1 : 20

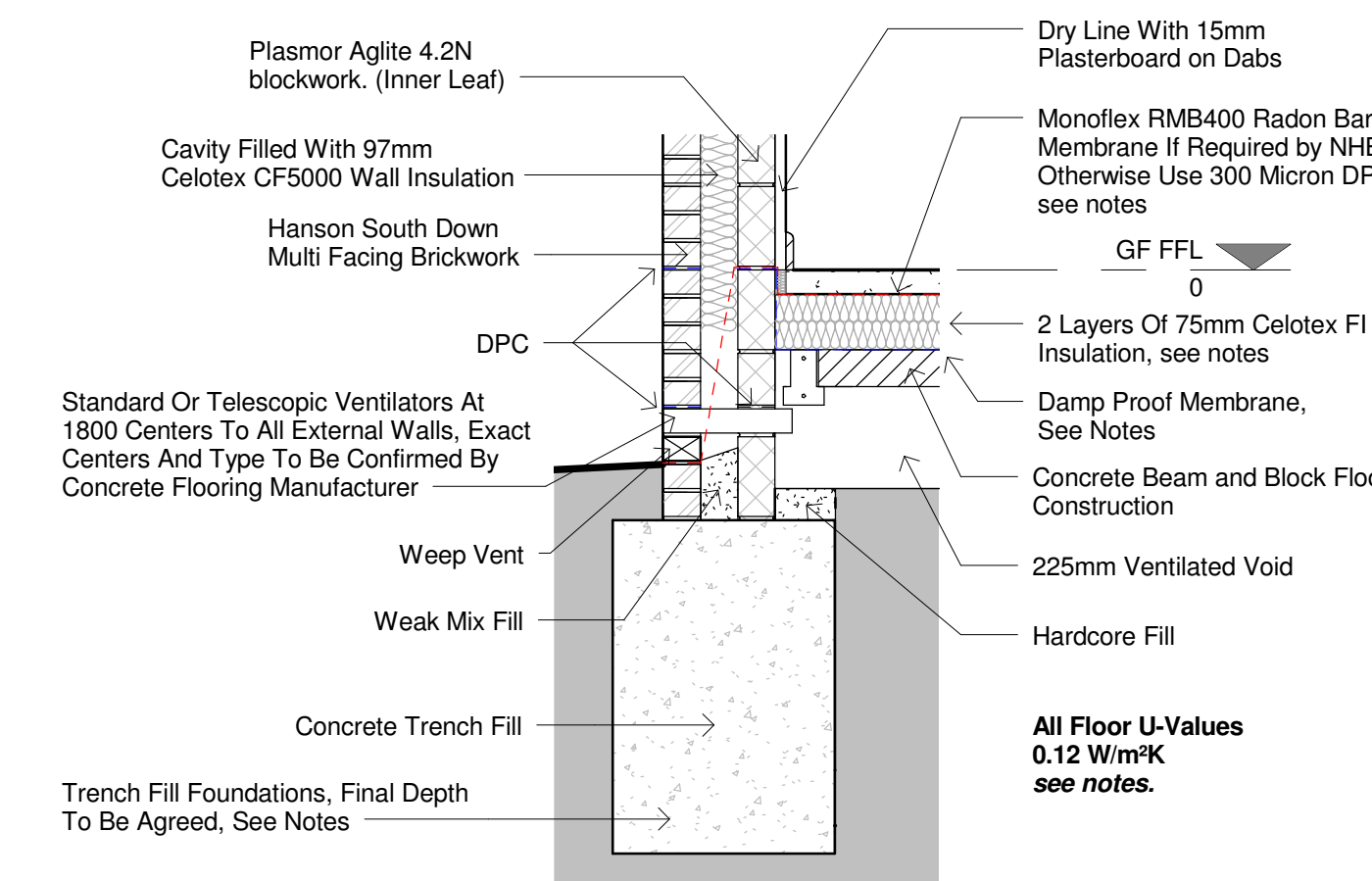

**3 Detailed Section A-A**  
1 : 50

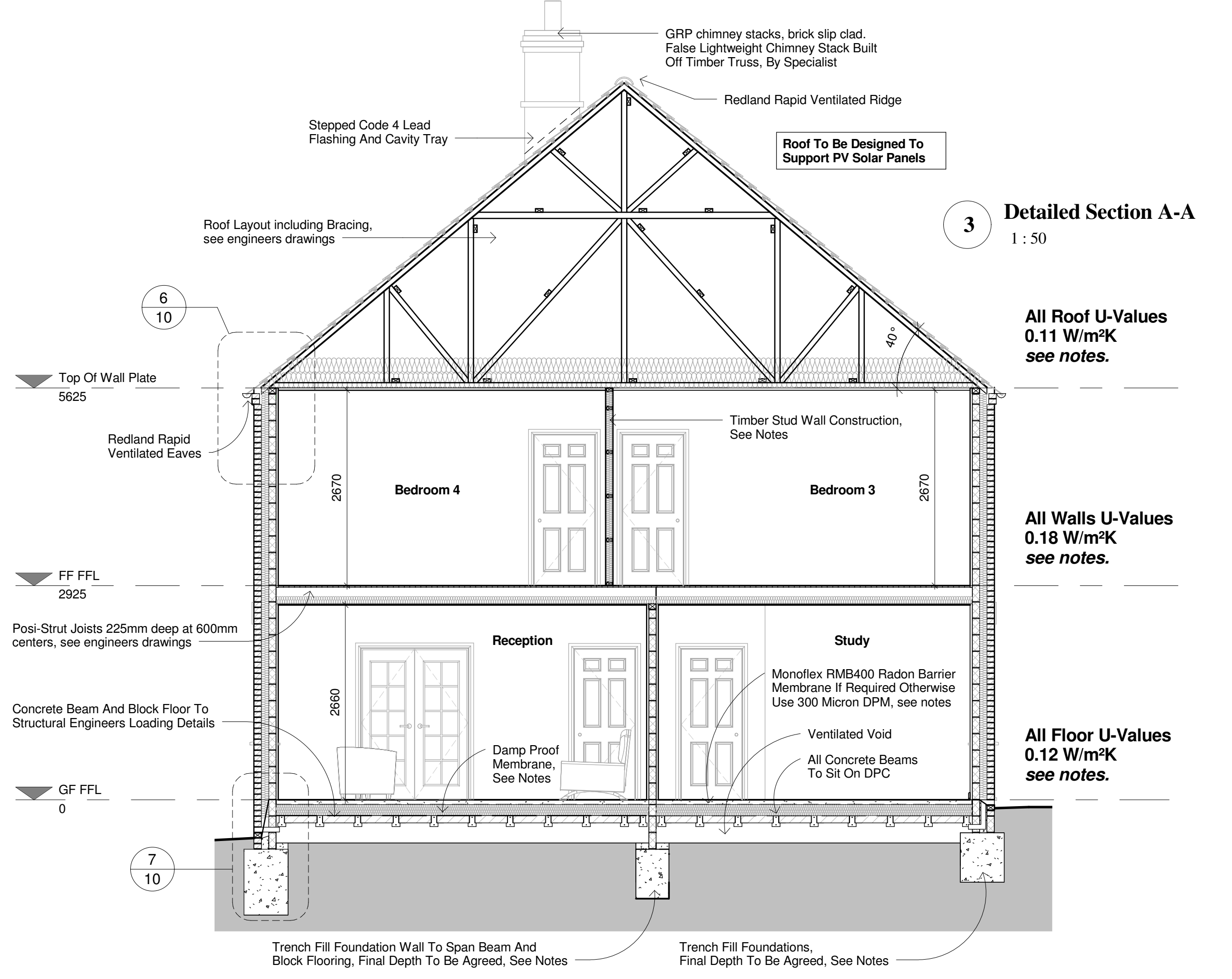

**4 Detailed Section B-B**  
1 : 50

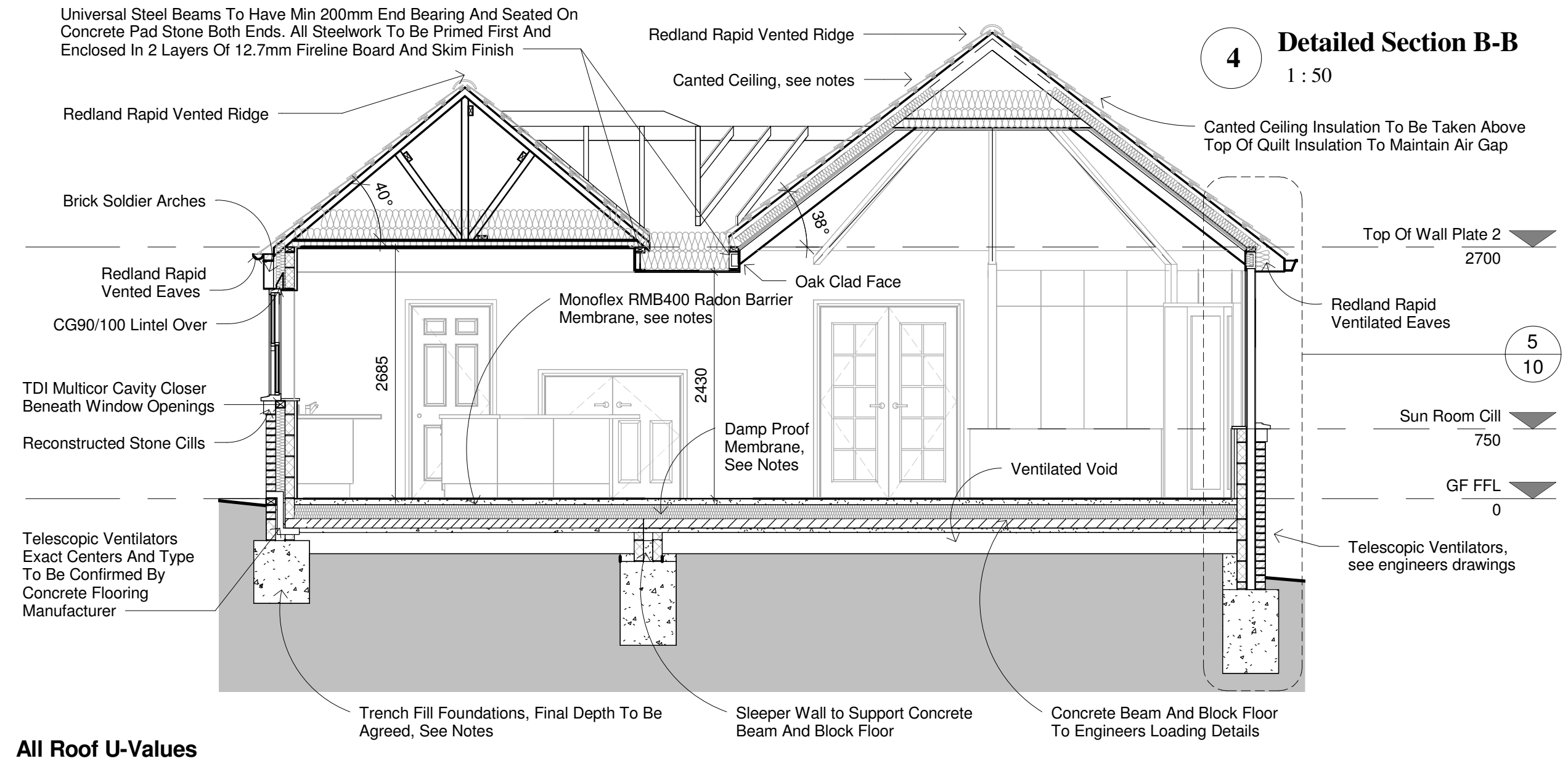

Rev.	Date	Notes
A	20/04/2016	General Alterations

**DB LAWRENCE & ASSOCIATES LIMITED**  
Architectural Designers & Planning Consultants

Tel: 01529 302541  
Email: office@dblawrence.co.uk

1 Mill House, Carre Street,  
Sleaford, Lincs NG34 7TW

Drawn by: MC	Checked by: MRC	Project: Replacement Dwelling At Hall Farm
Client: Newman Moore Ltd.	Site Location: Hall Farm, Great Hale, Sleaford, Lincolnshire	Revision: A
Drawing File: Detailed Drawings 1	Scale: 1:50, 1:20	Drawing Number: N95 - 10
Date: Feb 2016	Scale: 1:50, 1:20	Revision: A

The copyright of this drawing is retained by the architectural designers, it is not to be reproduced without permission. All levels and dimensions to be checked on site by General Contractor before work is put in hand.